

PLAT OF SURVEY



Engineers • Land Surveyors • Environmental Scientists
801 MAIN STREET MUKWONAGO, WISCONSIN 53149 (262)363-2004

DATE: 05-16-05
DATE: 06/08/05-
ADDED OHWM ELEV

FOR: DALE MARCINIAK

DESCRIPTION:

LOT SEVEN (7) IN BLOCK ONE (1) IN SKONEY'S SUBDIVISION,
LOCATED IN THE SE $\frac{1}{4}$ OF THE SW $\frac{1}{4}$ AND THE SW $\frac{1}{4}$ OF
THE SE $\frac{1}{4}$ OF SECTION 10, T4N, R18E, TOWN OF EAST TROY,
WALWORTH COUNTY, WISCONSIN.

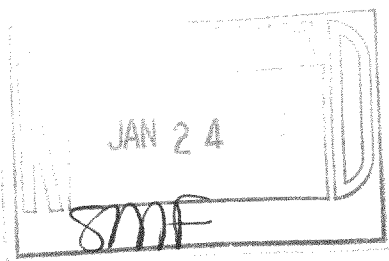

LEGEND

---OVHE---	OVERHEAD ELECTRIC
⊗	LIGHT POST
⊙	POWER POLE
⊕	TV PEDESTAL
⊞	TELEPHONE PEDESTAL
⊙	SEWER MANHOLE
⊙	WELL
---	EDGE OF PAVEMENT



SCALE 1" = 40'

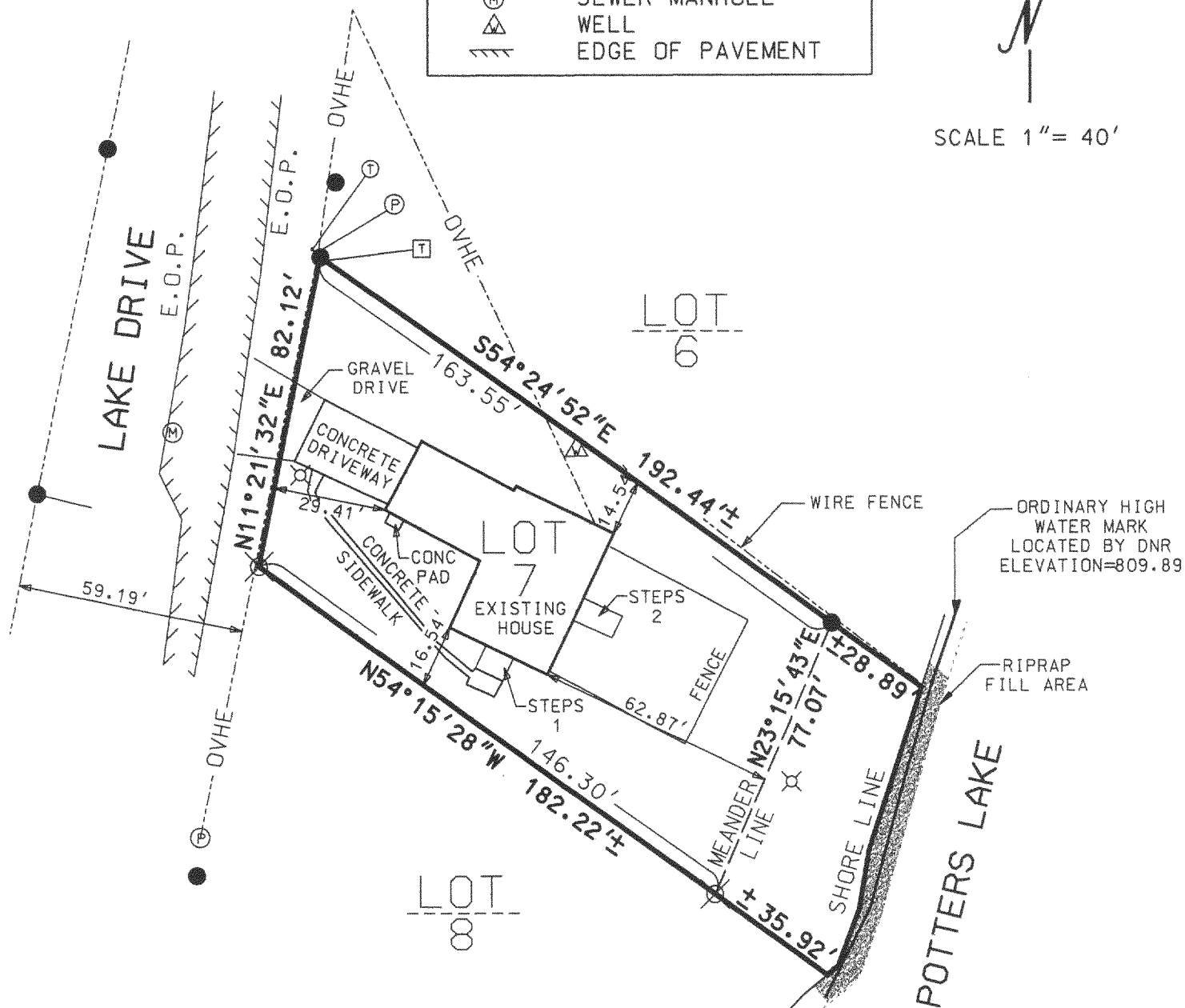

I PAUL H. VAN HENKELUM R.L.S. # 1931 HEREBY
CERTIFY THAT THIS SURVEY WAS MADE IN
ACCORDANCE WITH THE MINIMUM STANDARDS FOR
PROPERTY SURVEYS (CHAPTER A-E7) STATE OF
WISCONSIN AND HAS BEEN PREPARED UNDER MY
DIRECTION AND CONTROL AND IS CORRECT TO THE
BEST OF MY KNOWLEDGE AND BELIEF.

Paul H. Van Henkelum 6/8/05

PAUL H. VAN HENKELUM, R.L.S. # 1931
1-PROJECTS/2005/05110MARCINIAK/1-CAD/SHEETS/05110.dgn

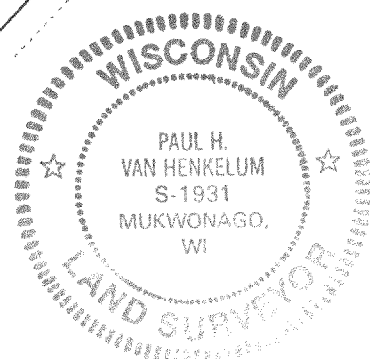

PSK - 7

418 - 1888